VISIT…

LANZAROTE Caliente.COM

The Heart of Life

Words and Music by
John Mayer

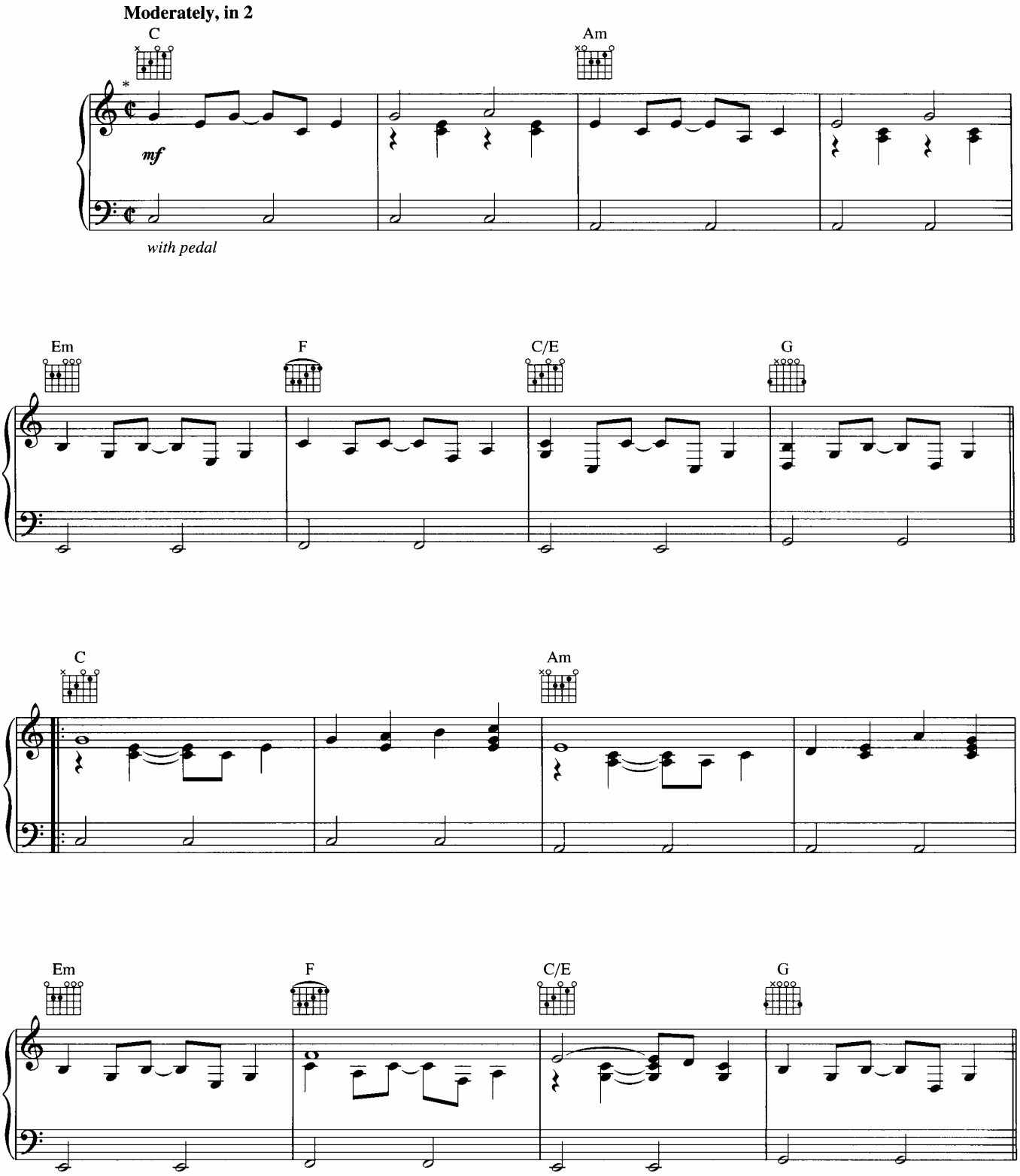

*Recorded a half step higher.

Copyright © 2006 Sony/ATV Tunes LLC and Specific Harm Music
All Rights Administered by Sony/ATV Music Publishing, 8 Music Square West, Nashville, TN 37203
International Copyright Secured All Rights Reserved

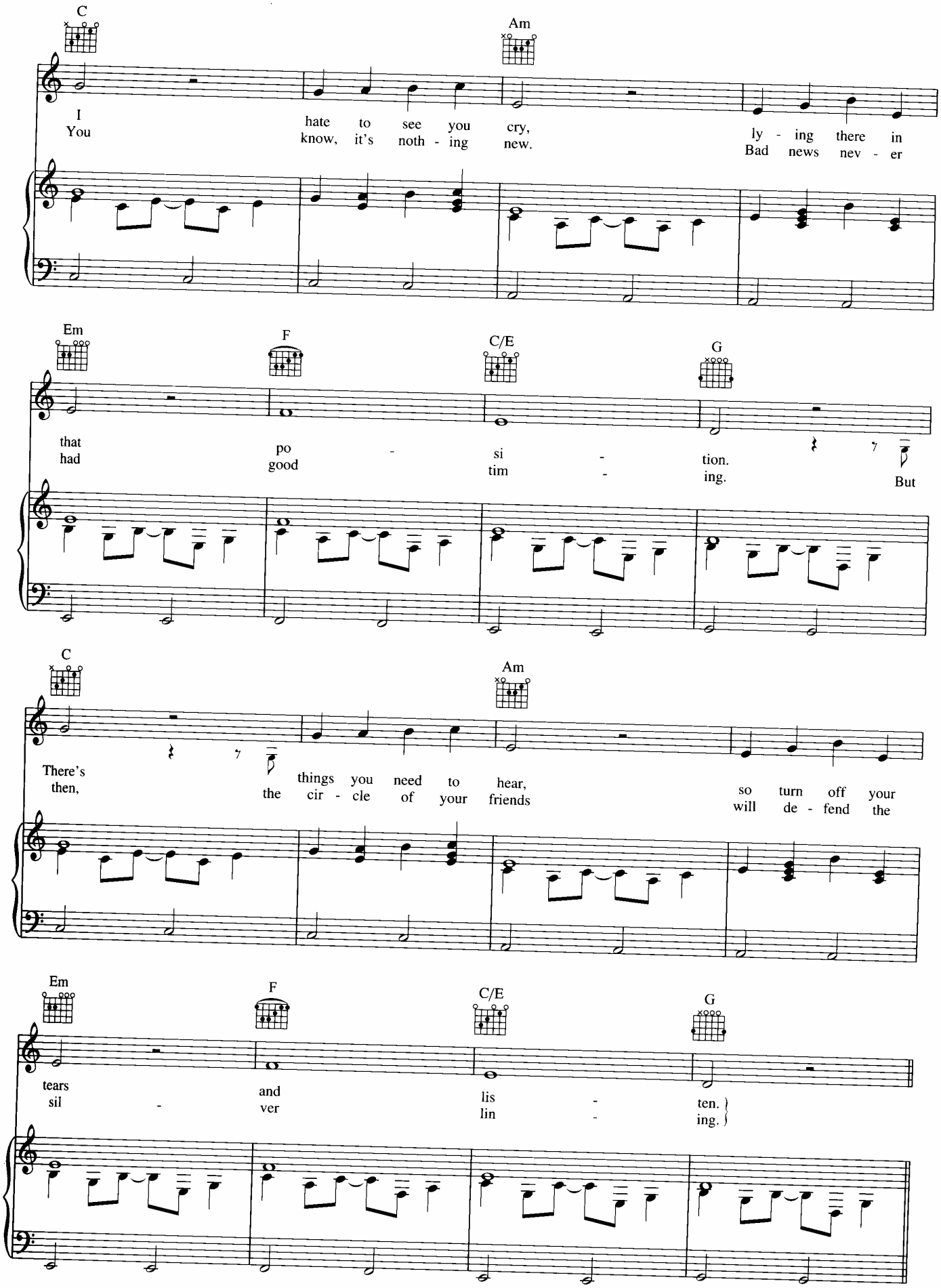
C
Am
I hate to see you cry, ly - ing there in
You know, it's noth - ing new. Bad news nev - er
Em
F
C/E
G
that po - si - tion.
had good tim - ing.
But
C
Am
There's things you need to hear, so turn off your
then, the cir - cle of your friends will de - fend the
Em
F
C/E
G
tears and lis - ten.
sil - ver lin - ing.

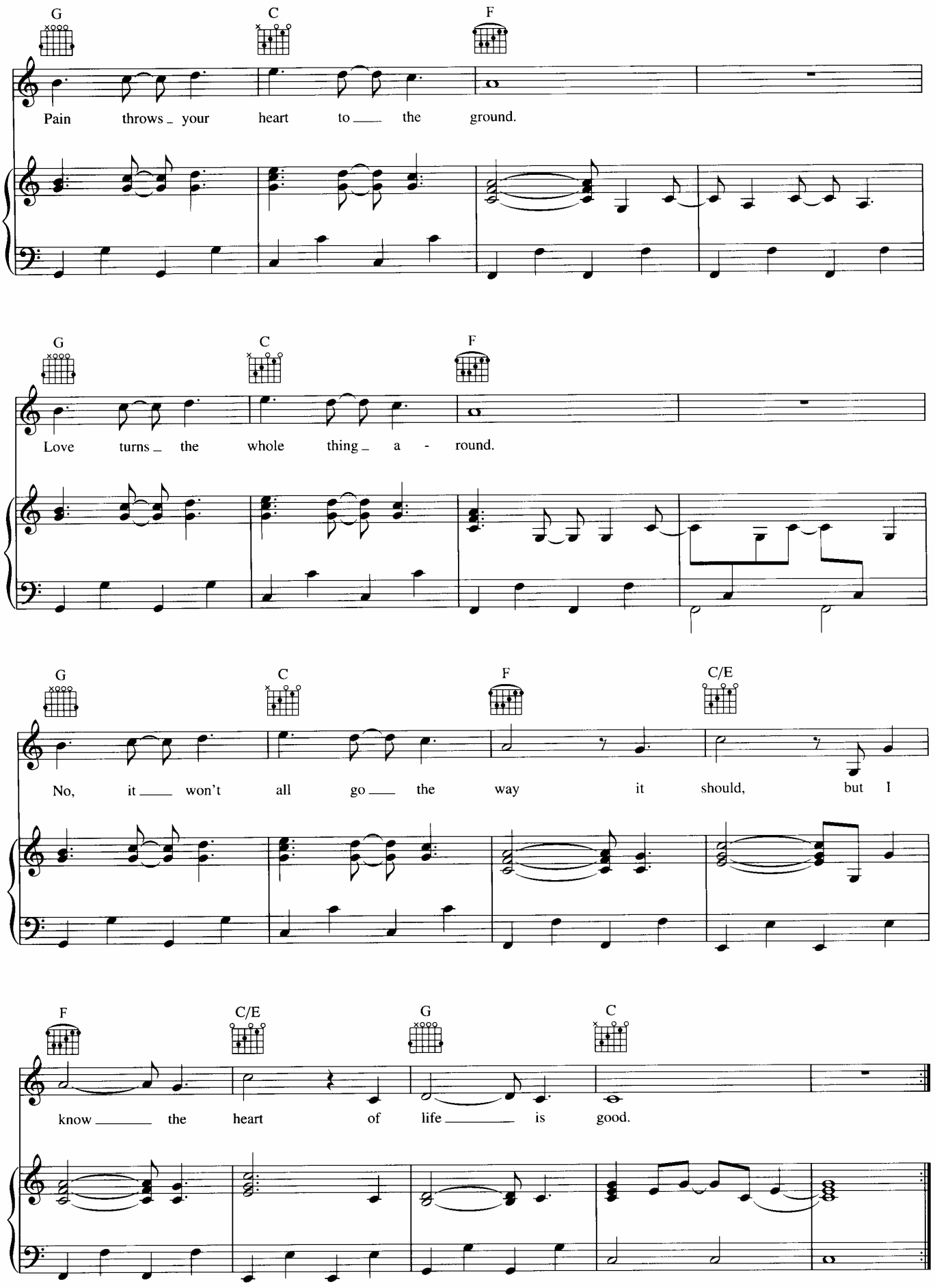
G C F
Pain throws your heart to the ground.
G C F
Love turns the whole thing a - round.
G C F C/E
No, it won't all go the way it should, but I
F C/E G C
know the heart of life is good.

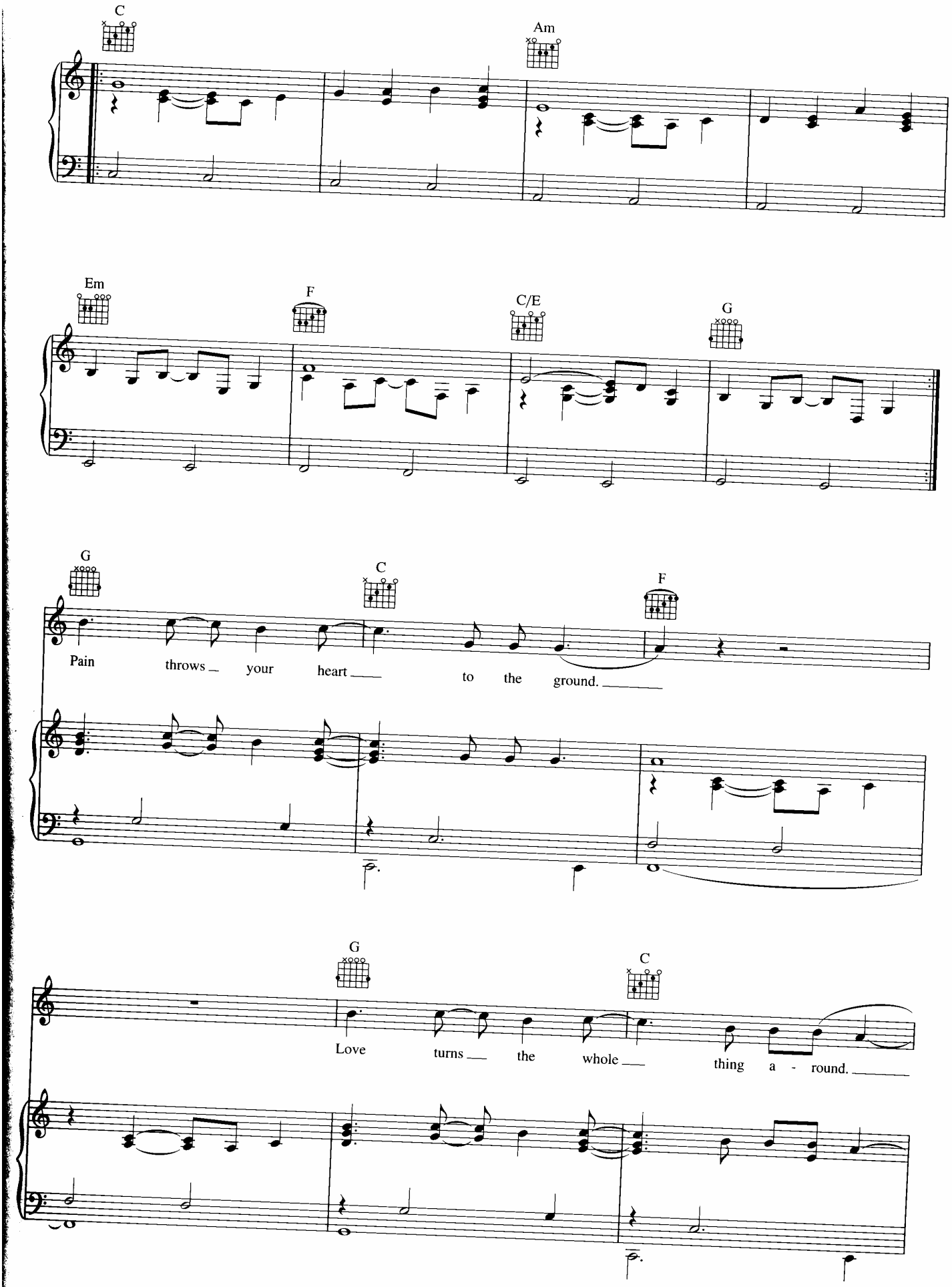
C
Am
Em
F
C/E
G
G
C
F
Pain throws your heart to the ground.
G
C
Love turns the whole thing a - round.

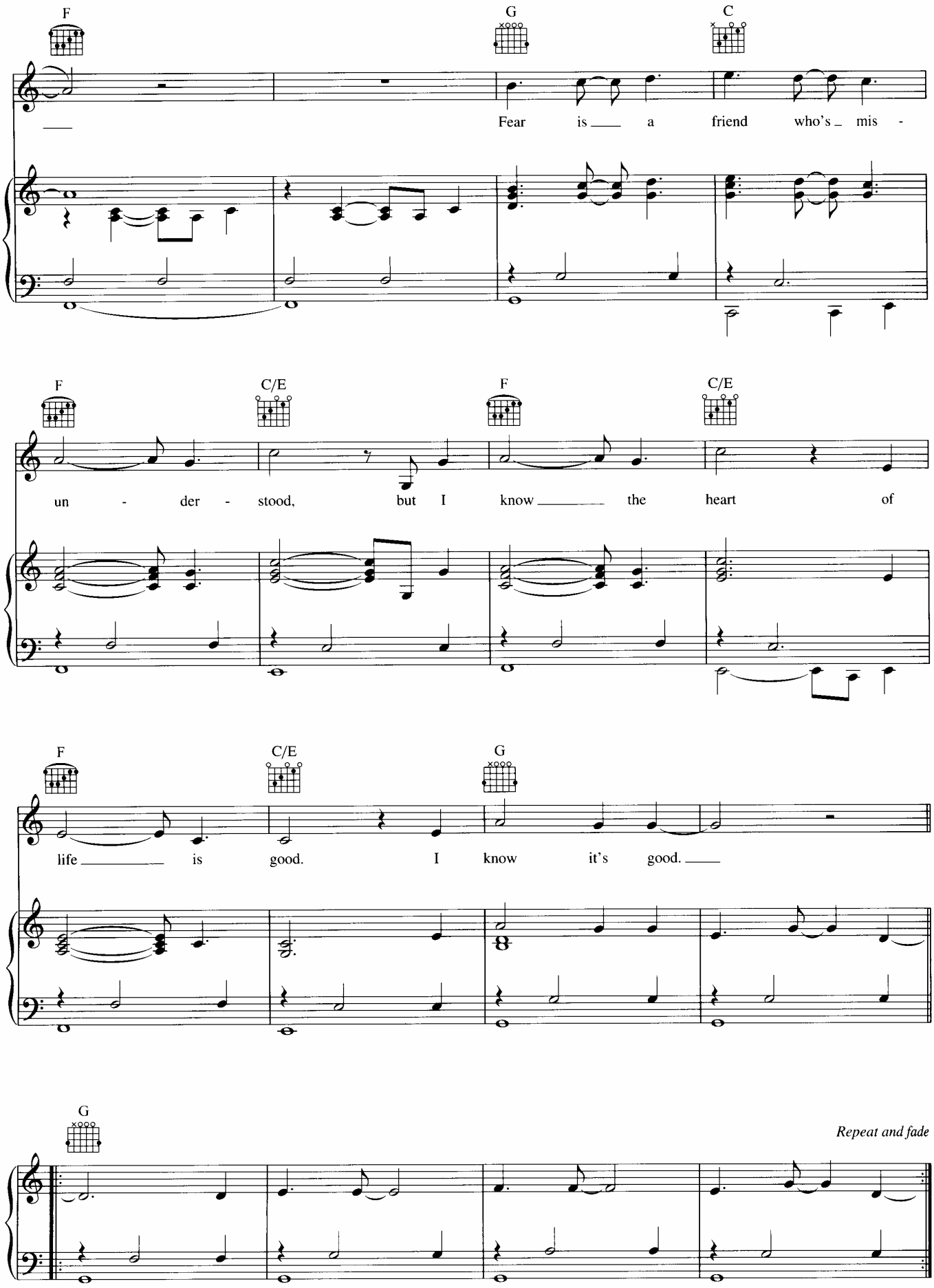
F
G
C
Fear is a friend who's mis -
F
C/E
F
C/E
un - der - stood, but I know the heart of
F
C/E
G
life is good. I know it's good.
G
Repeat and fade